

# Hastings District Key Figures

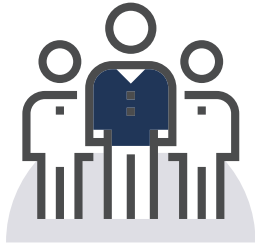

**90,100**

POPULATION 2021

♂ 50%

MALE

♀ 50%

FEMALE



**80.5%**

SCHOOL LEAVERS  
ATTAINED NCEA  
LEVEL 2 OR ABOVE

In 2020

**58**

SCHOOLS



**10,155**

BUSINESSES  
2020



**46,160**

FILLED JOBS  
2020



**56,350**

WORKING AGE  
POPULATION (15-64)  
62.5% of total population  
2021



**3.7%**

ANNUAL AVERAGE  
UNEMPLOYMENT RATE  
September 2021

**\$114,307**

AVERAGE HOUSEHOLD  
INCOME  
For 2021



**\$469**

AVERAGE WEEKLY  
RENT  
Year to September 2021

**\$854,177**

MEAN HOUSE VALUE  
Year to September 2021



EMPLOYMENT BY SKILL  
LEVEL 2020



- HIGHLY SKILLED - 35.5%  
(Degree or higher.  
Level 1 ANZSCO)
- SKILLED - 11.3%  
(Registered Diploma.  
Level 2 ANZSCO)
- SEMI SKILLED - 12.6%  
(Tertiary Certificate.  
Level 3 ANZSCO)
- LOW SKILLED - 40.5%  
(NCEA 2 or 3.  
Level 3/4 ANZSCO)



AGE DISTRIBUTION 2021

- 0 - 14 ..... 20.2%
- 15 - 24 ..... 12.0%
- 25 - 64 ..... 50.6%
- 65+ ..... 17.2%