

Notes:

1. Where a boundary is shown along a river or road it follows the middle line of the river or legal road unless otherwise shown.
2. All seaward boundaries follow Mean Low Water Springs but cross the mouths of all rivers, streams, inlets and estuaries except where shown otherwise.

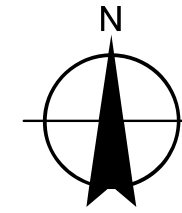

Diagram

Not to scale

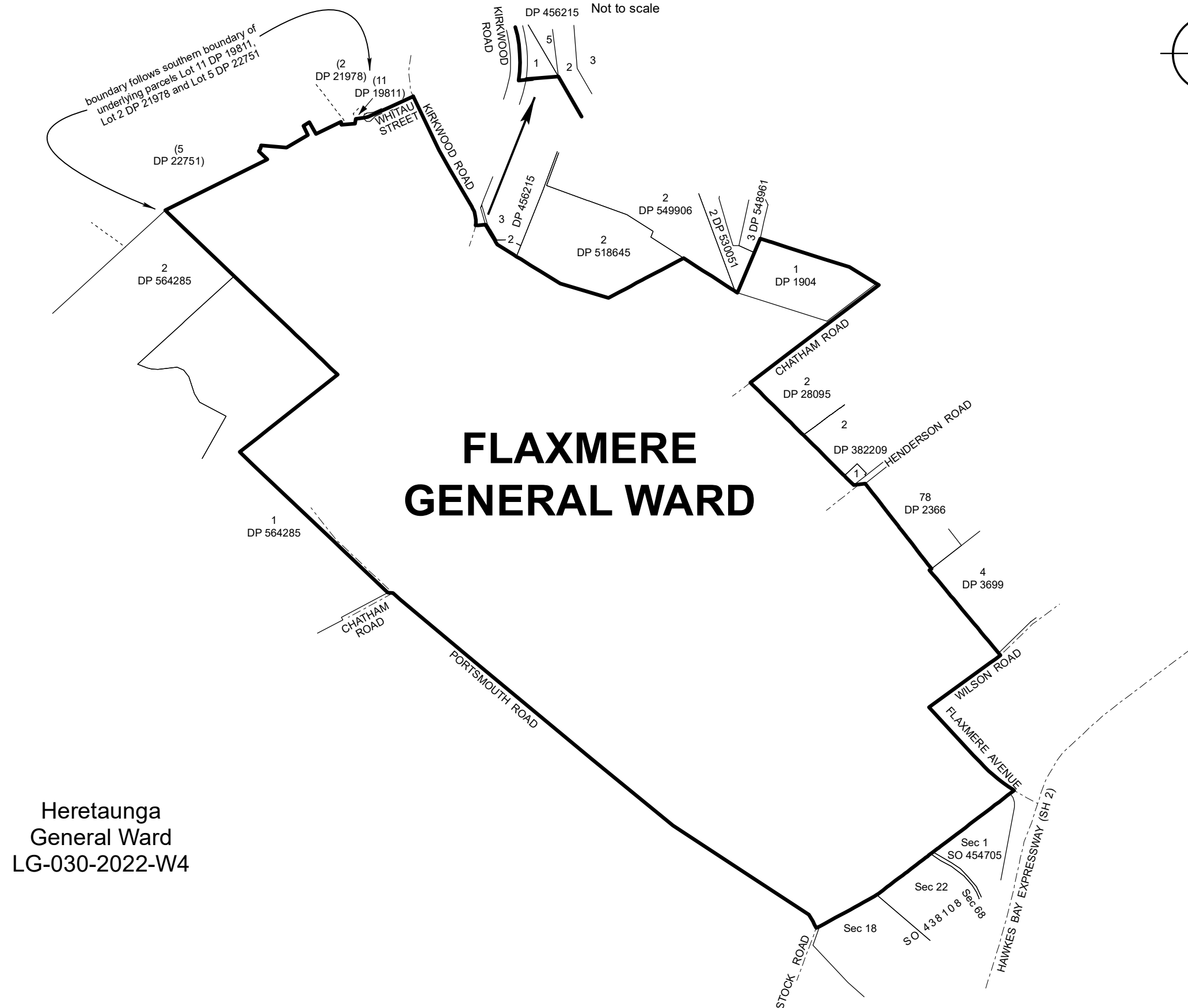

FLAXMERE GENERAL WARD

Heretaunga
General Ward
LG-030-2022-W4

Land District: Hawkes Bay

HASTINGS DISTRICT FLAXMERE GENERAL WARD

TERRITORIAL AUTHORITY: Hastings District
Compiled by Jacobs New Zealand Limited
Scale 1:15,000 at A3 Date May 2022

LG-030-2022-W-5

Ward

Flaxmere General Ward

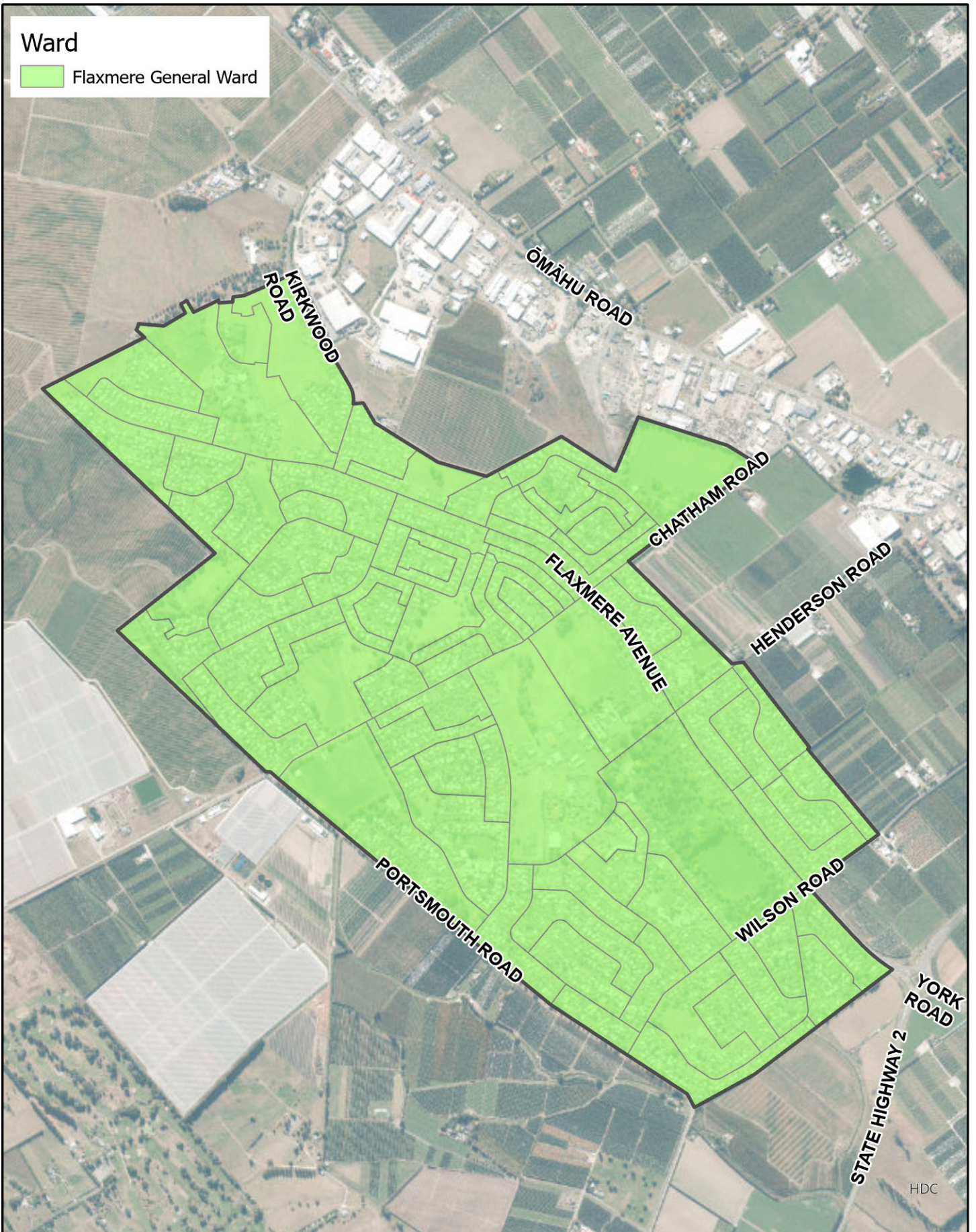

HDC

Representation Review
Flaxmere Ward (General Ward)



Map Produced using ArcGIS Pro



Scale 1:17,500

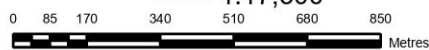

Projection: NZTM
Datum: D_NZGD_2000

Original Size: A4
Date: Thursday, 21 April 2022

DATA SOURCE: Cadastral information derived from the Land Information New Zealand's Core Record System (CRS). CROWN COPYRIGHT RESERVED

COPYRIGHT: Copyright in this drawing is owned by the Hastings District Council. Any unauthorised copying or adaptation of the whole or a substantial part of the work in two or three dimensions is an infringement of copyright.

DISCLAIMER: The Hastings District Council cannot guarantee that the data shown on this map is 100% accurate.