

Flaxmere
General Ward
LG-030-2022-W-5

SH 50A

HASTINGS- HAVELOCK NORTH GENERAL WARD

(See Sheet 2)

Hastings

Heretaunga
General Ward
LG-030-2022-W4

SH 2

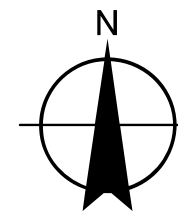

Notes:

1. Coordinates are in terms of New Zealand Transverse Mercator 2000 (NZTM).
2. Where a boundary is shown along a river or road it follows the middle line of the river or legal road unless otherwise shown.
3. All seaward boundaries follow Mean Low Water Springs but cross the mouths of all rivers, streams, inlets and estuaries except where shown otherwise.

Kahurānaki
General Ward
LG-030-2022-W-7

HASTINGS- HAVELOCK NORTH GENERAL WARD

(See Sheet 3)

Havelock
North

Kahurānaki
General Ward
LG-030-2022-W-7

0 0.5 1 2 Kilometres

Land District: Hawkes Bay

HASTINGS DISTRICT HASTINGS-HAVELOCK NORTH GENERAL WARD

TERRITORIAL AUTHORITY: Hastings District
Compiled by Jacobs New Zealand Limited
Scale 1:43,000 at A3 Date May 2022

LG-030-2022-W-6

Sheet 1 of 6

Ward

Hastings - Havelock North General Ward

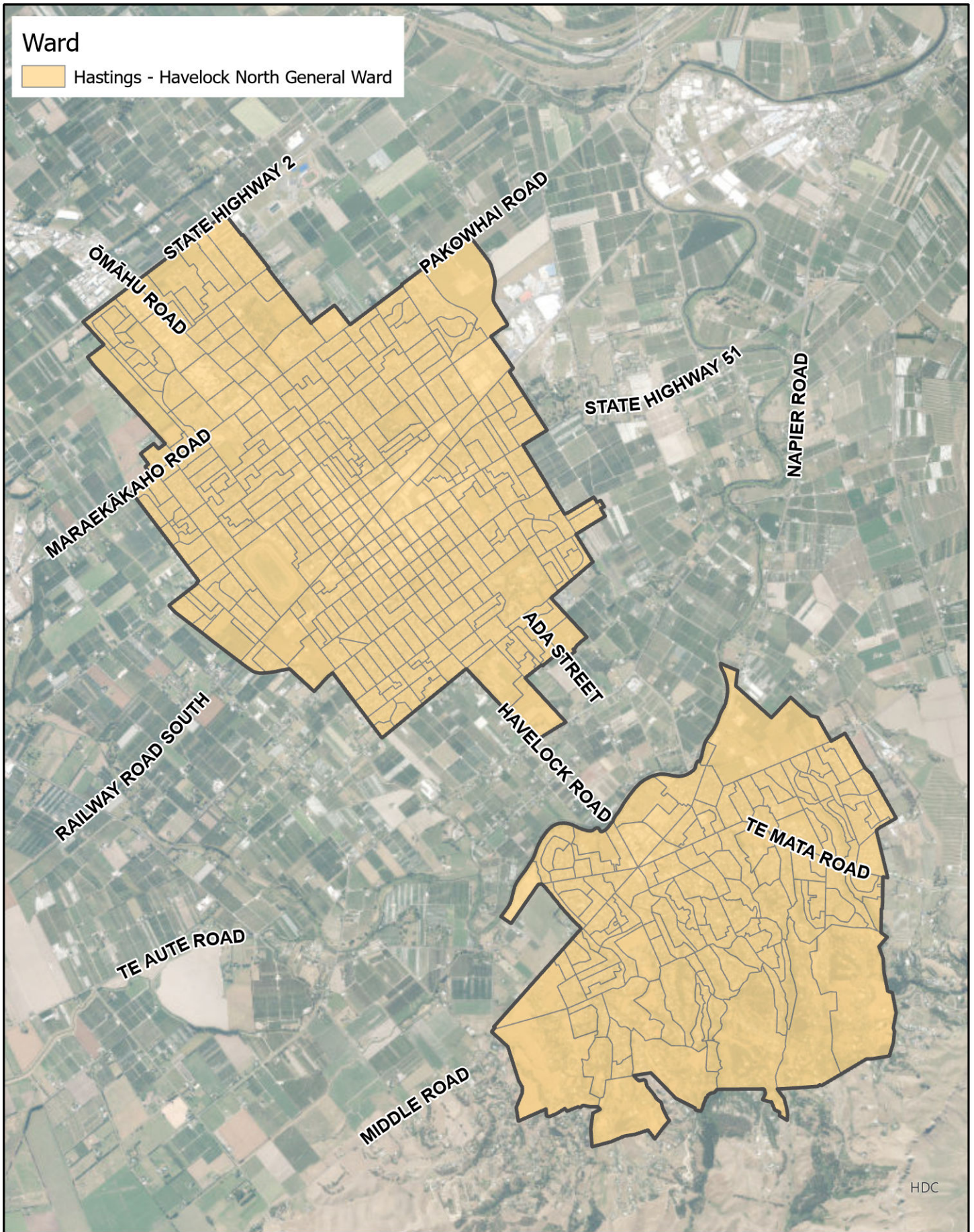

HDC

Representation Review
Hastings - Havelock North Ward (General Ward)



HASTINGS
DISTRICT COUNCIL
Te Kaunihera ā-Rohe o Heretaunga

Map Produced using ArcGIS Pro



Scale 1:50,000

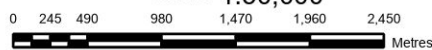

Projection: NZTM
Datum: D_NZGD_2000

Original Size: A4
Date: Thursday, 21 April 2022

DATA SOURCE: Cadastral information derived from the Land Information New Zealand's Core Record System (CRS).
CROWN COPYRIGHT RESERVED

COPYRIGHT: Copyright in this drawing is owned by the Hastings District Council. Any unauthorised copying or adaptation of the whole or a substantial part of the work in two or three dimensions is an infringement of copyright.

DISCLAIMER: The Hastings District Council cannot guarantee that the data shown on this map is 100% accurate.