

- Notes:
1. Coordinates are in terms of New Zealand Transverse Mercator 2000 (NZTM).
  2. Where a boundary is shown along a river or road it follows the middle line of the river or legal road unless otherwise shown.
  3. All seaward boundaries follow Mean Low Water Springs but cross the mouths of all rivers, streams, inlets and estuaries except where shown otherwise.

Land District: Hawkes Bay

File IZ049800

# HASTINGS DISTRICT

## HERETAUNGA GENERAL WARD

TERRITORIAL AUTHORITY: Hastings District

Compiled by Jacobs New Zealand Limited

Scale 1:100,000 at A3 Date May 2022

**LG-030-2022-W-4**

Sheet 1 of 2

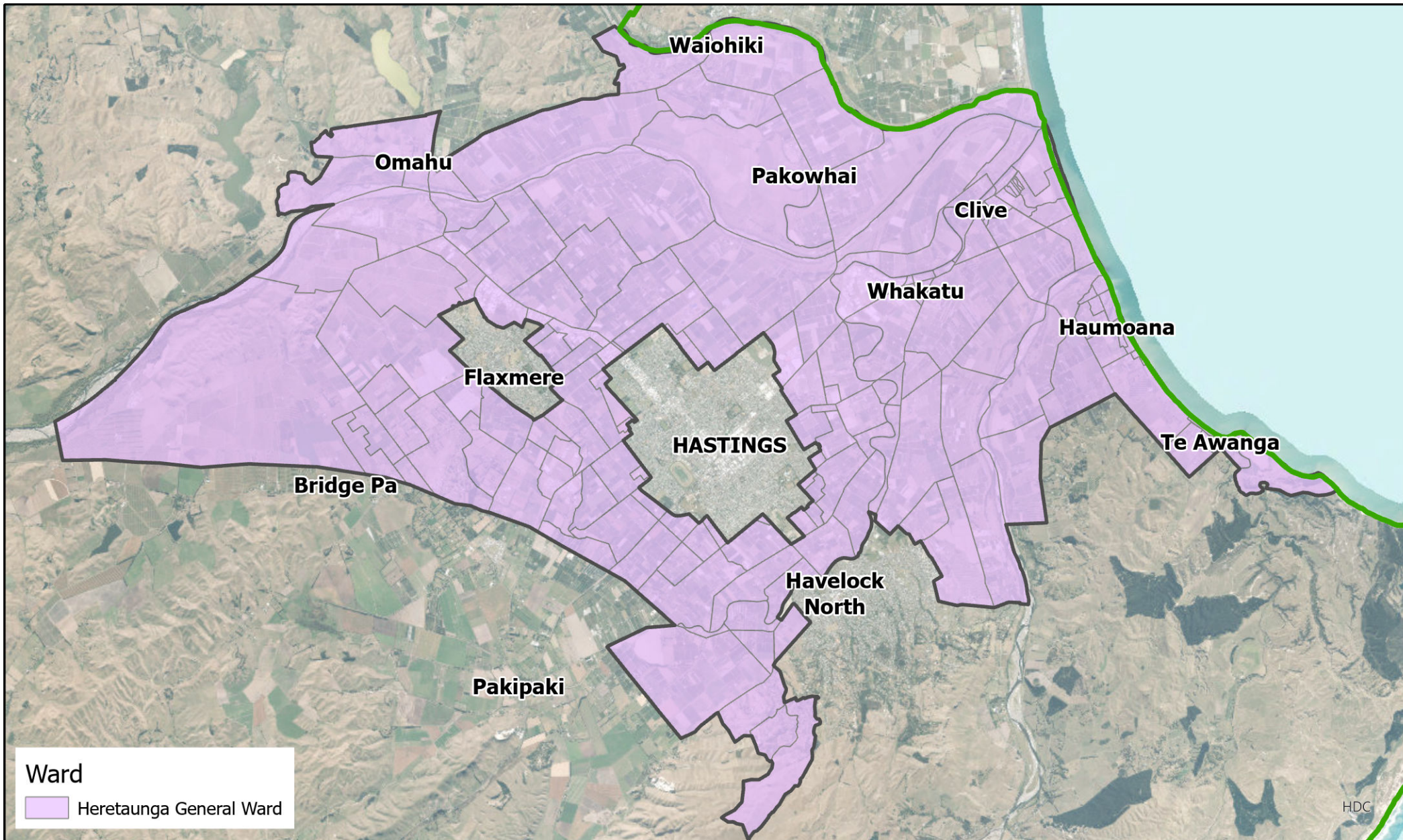

**Ward**

 Heretaunga General Ward



**HASTINGS**  
DISTRICT COUNCIL  
*Te Kaunihera ā-Rohe o Heretaunga*

Map Produced using ArcGIS Pro 

**Representation Review**  
**Heretaunga Ward (General Ward)**

Scale 1:120,000

Date: Thursday, 21 April 2022

Projection: NZTM  
Datum: D\_NZGD\_2000

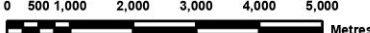
 Metres

Original Size: A4

DATA SOURCE: Cadastral information derived from the Land Information New Zealand's Core Record System (CRS). CROWN COPYRIGHT RESERVED

COPYRIGHT: Copyright in this drawing is owned by the Hastings District Council. Any unauthorised copying or adaptation of the whole or a substantial part of the work in two or three dimensions is an infringement of copyright.

DISCLAIMER: The Hastings District Council cannot guarantee that the data shown on this map is 100% accurate.