

Te Urewera General Ward  
LG-025-2022-W-7

Taupō East Rural  
General Ward  
LG-021-2019-W-4

Diagram A  
Not to scale

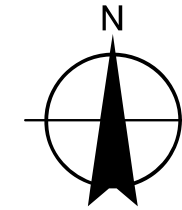

Notes:

1. Coordinates are in terms of New Zealand Transverse Mercator 2000 (NZTM).
2. Where a boundary is shown along a river or road it follows the middle line of the river or legal road unless otherwise shown.
3. All seaward boundaries follow Mean Low Water Springs but cross the mouths of all rivers, streams, inlets and estuaries except where shown otherwise.

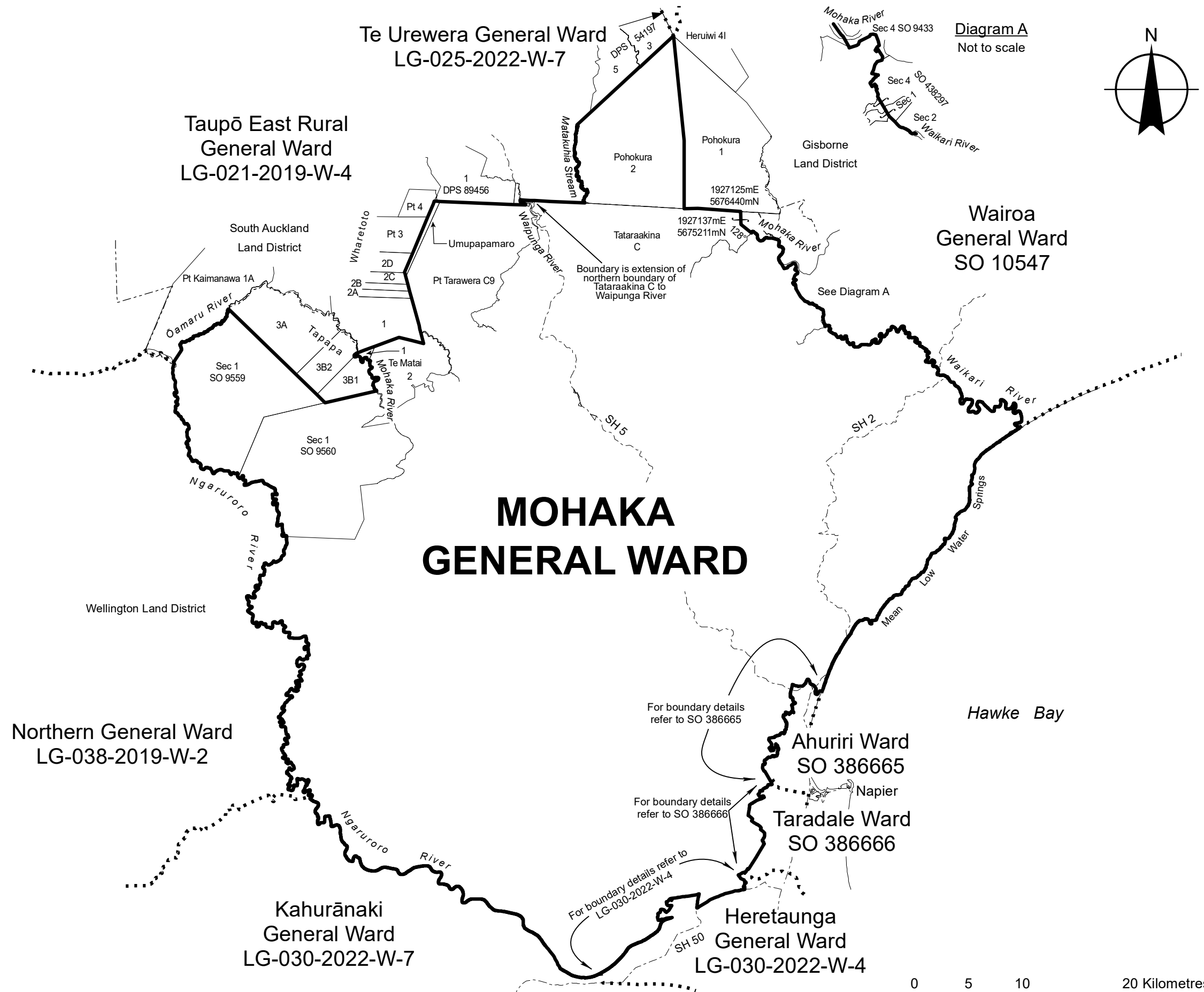

Land District: Hawkes Bay &  
South Auckland

# HASTINGS DISTRICT MOHAKA GENERAL WARD

TERRITORIAL AUTHORITY: Hastings District  
Compiled by Jacobs New Zealand Limited  
Scale 1:375,000 at A3 Date May 2022

**LG-030-2022-W-3**

Mohaka General Ward

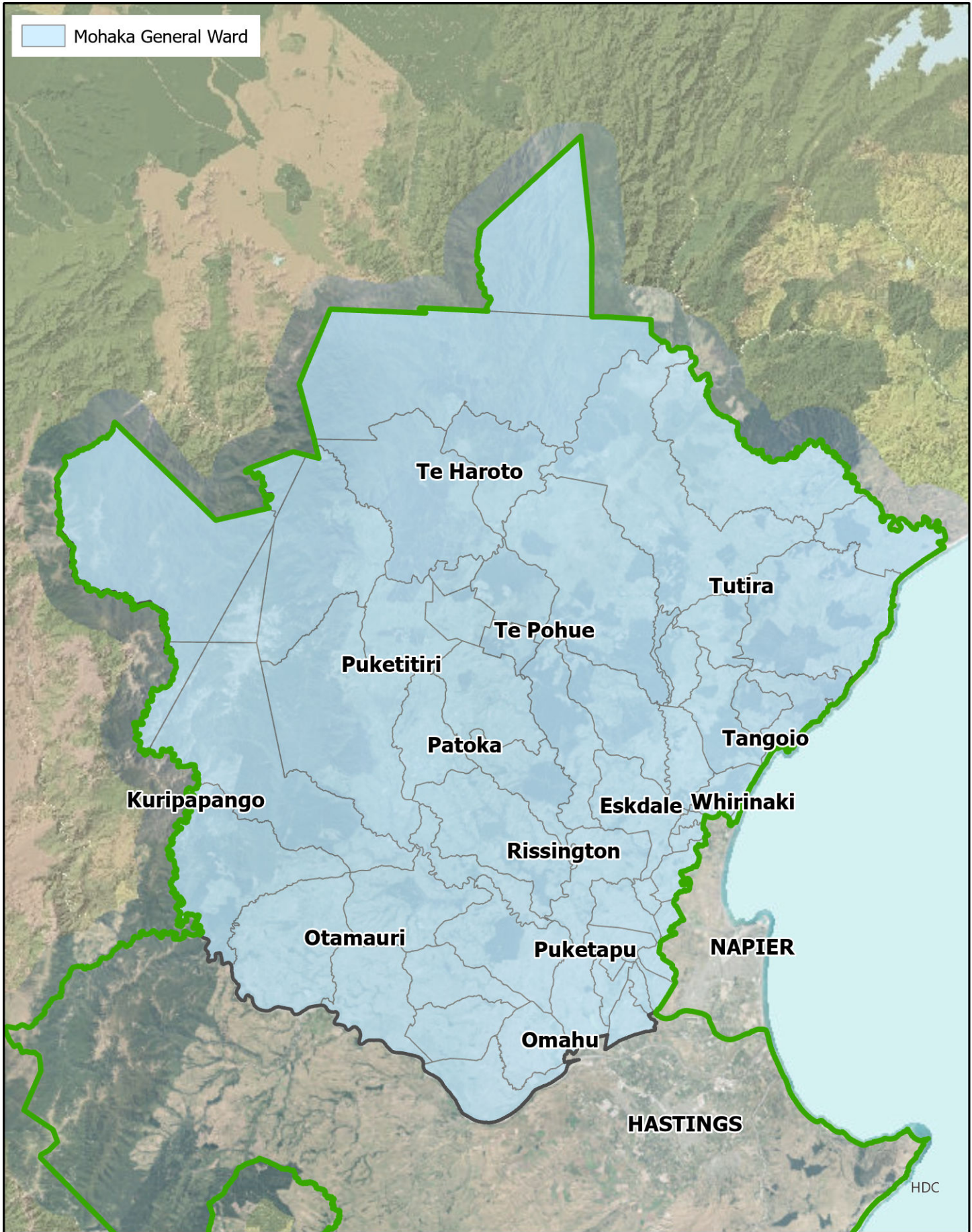

Representation Review  
 Mohaka Ward (General Ward)



**HASTINGS**  
 DISTRICT COUNCIL  
 Te Kaunihera ā-Rohe o Heretaunga

Map Produced using ArcGIS Pro



Scale 1:450,000



Projection: NZTM  
 Datum: D\_NZGD\_2000

Original Size: A4  
 Date: Thursday, 21 April 2022

DATA SOURCE: Cadastral information derived from the Land Information New Zealand's Core Record System (CRS).  
 CROWN COPYRIGHT RESERVED

COPYRIGHT: Copyright in this drawing is owned by the Hastings District Council. Any unauthorised copying or adaptation of the whole or a substantial part of the work in two or three dimensions is an infringement of copyright.

DISCLAIMER: The Hastings District Council cannot guarantee that the data shown on this map is 100% accurate.